

* required information

Section 1 of 19

You can save the form at any time and resume it later. You do not need to be logged in when you resume.

System reference

Not Currently In Use

This is the unique reference for this application generated by the system.

Your reference

Adebola Adeshina

You can put what you want here to help you track applications if you make lots of them. It is passed to the authority.

Are you an agent acting on behalf of the applicant?

Yes No

Put "no" if you are applying on your own behalf or on behalf of a business you own or work for.

Applicant Details

* First name

Adebola

* Family name

Adeshina

* E-mail

Main telephone number

Include country code.

Other telephone number

Indicate here if the applicant would prefer not to be contacted by telephone

Is the applicant:

Applying as a business or organisation, including as a sole trader
 Applying as an individual

A sole trader is a business owned by one person without any special legal structure. Applying as an individual means the applicant is applying so the applicant can be employed, or for some other personal reason, such as following a hobby.

Applicant Business

* Is the applicant's business registered in the UK with Companies House?

Yes No

* Registration number

8557103

* Business name

Adeshina Limited

If the applicant's business is registered, use its registered name.

* VAT number

-

Put "none" if the applicant is not registered for VAT.

* Legal status

Private Limited Company

Continued from previous page...

* Applicant's position in the business

Home country

The country where the applicant's headquarters are.

Registered Address

Address registered with Companies House.

* Building number or name

* Street

District

* City or town

County or administrative area

* Postcode

* Country

Agent Details

* First name

* Family name

* E-mail

Main telephone number

Include country code.

Other telephone number

Indicate here if you would prefer not to be contacted by telephone

Are you:

An agent that is a business or organisation, including a sole trader

A sole trader is a business owned by one person without any special legal structure.

A private individual acting as an agent

Agent Business

* Is your business registered in the UK with Companies House? Yes No

* Registration number

* Business name

If your business is registered, use its registered name.

* VAT number

Put "none" if you are not registered for VAT.

* Legal status

Continued from previous page...

* Your position in the business

Home country

The country where the headquarters of your business is located.

Agent Registered Address

Address registered with Companies House.

* Building number or name

* Street

District

* City or town

County or administrative area

* Postcode

* Country

Section 2 of 19

PREMISES DETAILS

I/we, as named in section 1, apply for a premises licence under section 17 of the Licensing Act 2003 for the premises described in section 2 below (the premises) and I/we are making this application to you as the relevant licensing authority in accordance with section 12 of the Licensing Act 2003.

Premises Address

Are you able to provide a postal address, OS map reference or description of the premises?

Address OS map reference Description

Postal Address Of Premises

Building number or name

Street

District

City or town

County or administrative area

Postcode

Country

Further Details

Telephone number

Non-domestic rateable value of premises (£)

Section 3 of 19**APPLICATION DETAILS**

In what capacity are you applying for the premises licence?

- An individual or individuals
- A limited company
- A partnership
- An unincorporated association
- A recognised club
- A charity
- The proprietor of an educational establishment
- A health service body
- A person who is registered under part 2 of the Care Standards Act 2000 (c14) in respect of an independent hospital in Wales
- A person who is registered under Chapter 2 of Part 1 of the Health and Social Care Act 2008 in respect of the carrying on of a regulated activity (within the meaning of that Part) in an independent hospital in England
- The chief officer of police of a police force in England and Wales
- Other (for example a statutory corporation)

Confirm The Following

- I am carrying on or proposing to carry on a business which involves the use of the premises for licensable activities
- I am making the application pursuant to a statutory function
- I am making the application pursuant to a function discharged by virtue of Her Majesty's prerogative

Section 4 of 19**NON INDIVIDUAL APPLICANTS**

Provide name and registered address of applicant in full. Where appropriate give any registered number. In the case of a partnership or other joint venture (other than a body corporate), give the name and address of each party concerned.

Non Individual Applicant's Name

Name

Details

Registered number (where applicable)

Description of applicant (for example partnership, company, unincorporated association etc)

Continued from previous page...

Private Limited Company

Address

Building number or name

Street

District

City or town

County or administrative area

Postcode

Country

Contact Details

E-mail

Telephone number

Other telephone number

Add another applicant

Section 5 of 19

OPERATING SCHEDULE

When do you want the premises licence to start? / /
dd mm yyyy

If you wish the licence to be valid only for a limited period, when do you want it to end / /
dd mm yyyy

Provide a general description of the premises

For example the type of premises, its general situation and layout and any other information which could be relevant to the licensing objectives. Where your application includes off-supplies of alcohol and you intend to provide a place for consumption of these off- supplies you must include a description of where the place will be and its proximity to the premises.

The premises is located on Sun Street and around the premises are a restaurant, public house, offices and above the premises an accounting company.

If 5,000 or more people are expected to attend the premises at any one time, state the number expected to attend

Continued from previous page...

Section 6 of 19

PROVISION OF PLAYS

Will you be providing plays?

Yes No

Section 7 of 19

PROVISION OF FILMS

Will you be providing films?

Yes No

Section 8 of 19

PROVISION OF INDOOR SPORTING EVENTS

Will you be providing indoor sporting events?

Yes No

Section 9 of 19

PROVISION OF BOXING OR WRESTLING ENTERTAINMENTS

Will you be providing boxing or wrestling entertainments?

Yes No

Section 10 of 19

PROVISION OF LIVE MUSIC

Will you be providing live music?

Yes No

Standard Days And Timings

MONDAY

Start

End

Start

End

TUESDAY

Start

End

Start

End

WEDNESDAY

Start

End

Start

End

THURSDAY

Start

End

Start

End

Give timings in 24 hour clock.
(e.g., 16:00) and only give details for the days
of the week when you intend the premises
to be used for the activity.

Continued from previous page...

FRIDAY

Start End

Start End

SATURDAY

Start End

Start End

SUNDAY

Start End

Start End

Will the performance of live music take place indoors or outdoors or both?

Indoors Outdoors Both

Where taking place in a building or other structure tick as appropriate. Indoors may include a tent.

State type of activity to be authorised, if not already stated, and give relevant further details, for example (but not exclusively) whether or not music will be amplified or unamplified.

State any seasonal variations for the performance of live music

For example (but not exclusively) where the activity will occur on additional days during the summer months.

Non-standard timings. Where the premises will be used for the performance of live music at different times from those listed in the column on the left, list below

For example (but not exclusively), where you wish the activity to go on longer on a particular day e.g. Christmas Eve.

Christmas Eve, Christmas Day, Boxing Day, New Years Eve and New Years Day 1200 hours to 0200 hours

Section 11 of 19

PROVISION OF RECORDED MUSIC

Will you be providing recorded music?

Yes No

Standard Days And Timings

Continued from previous page...

MONDAY

Start

End

Start

End

Give timings in 24 hour clock.
(e.g., 16:00) and only give details for the days
of the week when you intend the premises
to be used for the activity.

TUESDAY

Start

End

Start

End

WEDNESDAY

Start

End

Start

End

THURSDAY

Start

End

Start

End

FRIDAY

Start

End

Start

End

SATURDAY

Start

End

Start

End

SUNDAY

Start

End

Start

End

Will the playing of recorded music take place indoors or outdoors or both?

Indoors Outdoors Both

Where taking place in a building or other
structure tick as appropriate. Indoors may
include a tent.

State type of activity to be authorised, if not already stated, and give relevant further details, for example (but not
exclusively) whether or not music will be amplified or unamplified.

State any seasonal variations for playing recorded music

For example (but not exclusively) where the activity will occur on additional days during the summer months.

Continued from previous page...

Non-standard timings. Where the premises will be used for the playing of recorded music at different times from those listed in the column on the left, list below

For example (but not exclusively), where you wish the activity to go on longer on a particular day e.g. Christmas Eve.

Christmas Eve, Christmas Day, Boxing Day, New Years Eve and New Years Day 1200 hours to 0200 hours

Section 12 of 19

PROVISION OF PERFORMANCES OF DANCE

Will you be providing performances of dance?

Yes No

Section 13 of 19

PROVISION OF ANYTHING OF A SIMILAR DESCRIPTION TO LIVE MUSIC, RECORDED MUSIC OR PERFORMANCES OF DANCE

Will you be providing anything similar to live music, recorded music or performances of dance?

Yes No

Section 14 of 19

LATE NIGHT REFRESHMENT

Will you be providing late night refreshment?

Yes No

Standard Days And Timings

MONDAY

Start

End

Start

End

Give timings in 24 hour clock.
(e.g., 16:00) and only give details for the days
of the week when you intend the premises
to be used for the activity.

TUESDAY

Start

End

Start

End

WEDNESDAY

Start

End

Start

End

THURSDAY

Start

End

Start

End

Continued from previous page...

FRIDAY

Start End
Start End

SATURDAY

Start End
Start End

SUNDAY

Start End
Start End

Will the provision of late night refreshment take place indoors or outdoors or both?

Indoors Outdoors Both

Where taking place in a building or other structure tick as appropriate. Indoors may include a tent.

State type of activity to be authorised, if not already stated, and give relevant further details, for example (but not exclusively) whether or not music will be amplified or unamplified.

State any seasonal variations

For example (but not exclusively) where the activity will occur on additional days during the summer months.

Non-standard timings. Where the premises will be used for the supply of late night refreshments at different times from those listed in the column on the left, list below

For example (but not exclusively), where you wish the activity to go on longer on a particular day e.g. Christmas Eve.

Christmas Eve, Christmas Day, Boxing Day, New Years Eve and New Years Day 2300 hours to 0200 hours

Section 15 of 19

SUPPLY OF ALCOHOL

Will you be selling or supplying alcohol?

Yes No

Continued from previous page...

Standard Days And Timings

MONDAY

Start

End

Start

End

Give timings in 24 hour clock.
(e.g., 16:00) and only give details for the days
of the week when you intend the premises
to be used for the activity.

TUESDAY

Start

End

Start

End

WEDNESDAY

Start

End

Start

End

THURSDAY

Start

End

Start

End

FRIDAY

Start

End

Start

End

SATURDAY

Start

End

Start

End

SUNDAY

Start

End

Start

End

Will the sale of alcohol be for consumption:

- On the premises Off the premises Both

If the sale of alcohol is for consumption on
the premises select on, if the sale of alcohol
is for consumption away from the premises
select off. If the sale of alcohol is for
consumption on the premises and away
from the premises select both.

State any seasonal variations

For example (but not exclusively) where the activity will occur on additional days during the summer months.

Continued from previous page...

Non-standard timings. Where the premises will be used for the supply of alcohol at different times from those listed in the column on the left, list below

For example (but not exclusively), where you wish the activity to go on longer on a particular day e.g. Christmas Eve.

Christmas Eve Christmas Day Boxing Day New Years Eve New Years Day 1200 to 0200

State the name and details of the individual whom you wish to specify on the licence as premises supervisor

Name

First name

Family name

Enter the contact's address

Building number or name

Street

District

City or town

County or administrative area

Postcode

Country

Personal Licence number (if known)

Issuing licensing authority (if known)

PROPOSED DESIGNATED PREMISES SUPERVISOR CONSENT

How will the consent form of the proposed designated premises supervisor be supplied to the authority?

- Electronically, by the proposed designated premises supervisor
- As an attachment to this application

Reference number for consent form (if known)

If the consent form is already submitted, ask the proposed designated premises supervisor for its 'system reference' or 'your reference'.

Section 16 of 19

ADULT ENTERTAINMENT

Continued from previous page...

Highlight any adult entertainment or services, activities, or other entertainment or matters ancillary to the use of the premises that may give rise to concern in respect of children

Give information about anything intended to occur at the premises or ancillary to the use of the premises which may give rise to concern in respect of children, regardless of whether you intend children to have access to the premises, for example (but not exclusively) nudity or semi-nudity, films for restricted age groups etc gambling machines etc.

None

Section 17 of 19

HOURS PREMISES ARE OPEN TO THE PUBLIC

Standard Days And Timings

MONDAY

Start

End

Start

End

Give timings in 24 hour clock.
(e.g., 16:00) and only give details for the days
of the week when you intend the premises
to be used for the activity.

TUESDAY

Start

End

Start

End

WEDNESDAY

Start

End

Start

End

THURSDAY

Start

End

Start

End

FRIDAY

Start

End

Start

End

SATURDAY

Start

End

Start

End

SUNDAY

Start

End

Start

End

State any seasonal variations

For example (but not exclusively) where the activity will occur on additional days during the summer months.

Continued from previous page...

Non standard timings. Where you intend to use the premises to be open to the members and guests at different times from those listed in the column on the left, list below

For example (but not exclusively), where you wish the activity to go on longer on a particular day e.g. Christmas Eve.

Christmas Eve, Christmas Day, Boxing Day, New Years Eve and New Years Day 1200 hours to 0230 hours

Section 18 of 19

LICENSING OBJECTIVES

Describe the steps you intend to take to promote the four licensing objectives:

a) General – all four licensing objectives (b,c,d,e)

List here steps you will take to promote all four licensing objectives together.

The premises licence holder and DPS have provided a risk assessment with due care and consideration of the four licensing objectives.

All staff will be trained in the retail sales of alcohol and to understand the conditions upon the licence. Records will be maintained on site and available for inspection, upon request.

b) The prevention of crime and disorder

The premises has a CCTV system throughout providing full playback and recording facilities, copies of which will be made available upon request to a police officer. Staff will follow any reasonable instruction issued by a police officer.

The premises also has a building security alarm.

All incidents of crime and disorder will be recorded and reported to the police.

c) Public safety

The premises will be maintained in a safe manner at all times.

Doors, emergency exits and corridors will always be clear of hazard.

All repairs will be carried out by appropriately qualified tradesmen.

d) The prevention of public nuisance

Amplified music will not be played at a level which will cause any unreasonable to the occupants of any neighbouring properties in the vicinity. If Officers of the council become aware of disturbance then noise limiting devices will be used.

Except for access and egress all doors and windows will be kept closed during periods of entertainment associated with the premises licence. No speakers will be placed outside on any premises wall.

The premises licence holder will do all that is reasonable to ensure that customers outside the premises, do so in a quiet and orderly manner, which does not give rise to noise or offensive manner.

Notices will be clearly displayed asking customers to leave the premises in a respectful manner, mindful of the needs of local residents. All staff will be trained to encourage customers to leave the premises in a quiet and respectful manner. No alcohol will be consumed outside of the premises at any time.

e) The protection of children from harm

Continued from previous page...

An age verification policy will be operated at all times, namely "challenge 25"
Only a Passport, photographic driving licence or PASS card will be accepted as ID.
The premises will operate a "No ID, No Sale" policy at all times and staff will be trained to such effect.

Section 19 of 19

PAYMENT DETAILS

This fee must be paid to the authority. If you complete the application online, you must pay it by debit or credit card.

Premises Licence Fees are determined by the non-domestic rateable value of the premises.

To find out a premises non domestic rateable value go to the Valuation Office Agency site at http://www.voa.gov.uk/business_rates/index.htm

Band A - No RV to £4300 £100.00

Band B - £4301 to £33000 £190.00

Band C - £33001 to £8700 £315.00

Band D - £87001 to £12500 £450.00*

Band E - £125001 and over £635.00*

*If the premises rateable value is in Bands D or E and the premises is primarily used for the consumption of alcohol on the premises then you are required to pay a higher fee

Band D - £87001 to £12500 £900.00

Band E - £125001 and over £1,905.00

There is an exemption from the payment of fees in relation to the provision of regulated entertainment at church halls, chapel halls or premises of a similar nature, village halls, parish or community halls, or other premises of a similar nature. The costs associated with these licences will be met by central Government. If, however, the licence also authorises the use of the premises for the supply of alcohol or the provision of late night refreshment, a fee will be required.

Schools and sixth form colleges are exempt from the fees associated with the authorisation of regulated entertainment where the entertainment is provided by and at the school or college and for the purposes of the school or college.

If you operate a large event you are subject to ADDITIONAL fees based upon the number in attendance at any one time

Capacity 5000-9999 £1,000.00

Capacity 10000 -14999 £2,000.00

Capacity 15000-19999 £4,000.00

Capacity 20000-29999 £8,000.00

Capacity 30000-39000 £16,000.00

Capacity 40000-49999 £24,000.00

Capacity 50000-59999 £32,000.00

Capacity 60000-69999 £40,000.00

Capacity 70000-79999 £48,000.00

Capacity 80000-89999 £56,000.00

Capacity 90000 and over £64,000.00

* Fee amount (£)

315.00

ATTACHMENTS

AUTHORITY POSTAL ADDRESS

Continued from previous page...

Address

Building number or name	KNIGHT Training, 125 The Barracks
Street	White Cross, South Road
District	
City or town	Lancaster
County or administrative area	Lancashire
Postcode	LA1 4XQ
Country	United Kingdom

DECLARATION

* I/we understand it is an offence, liable on conviction to a fine up to level 5 on the standard scale, under section 158 of the licensing act 2003, to make a false statement in or in connection with this application.

Ticking this box indicates you have read and understood the above declaration

This section should be completed by the applicant, unless you answered "Yes" to the question "Are you an agent acting on behalf of the applicant?"

* Full name	IAN SIMPSON
* Capacity	APPLICANTS AGENT
Date (dd/mm/yyyy)	20/11/13.

Add another signatory

Once you're finished you need to do the following:
1. Save this form to your computer by clicking to file/save as...
2. Go back to <https://www.gov.uk/apply-for-a-licence/premises-licence/epping-forest/apply-1> to upload this file and continue with your application
Don't forget to make sure you have all your supporting documentation to hand.

IT IS AN OFFENCE, LIABLE ON SUMMARY CONVICTION TO A FINE NOT EXCEEDING LEVEL 5 ON THE STANDARD SCALE, UNDER SECTION 158 OF THE LICENSING ACT 2003, TO MAKE A FALSE STATEMENT IN OR IN CONNECTION WITH THIS APPLICATION

Consent of individual to being specified as premises supervisor

ADEBOLA ADESHINA

I
[full name of prospective premises supervisor]

of

HARRISON ROAD
WALTHAM ABBEY, ESSEX

[home address of prospective premises supervisor]

hereby confirm that I give my consent to be specified as the designated premises supervisor in relation to the application for

of PREMISES LICENCE

application]

by

ADEBOLA ADESHINA

[name of applicant]

relating to a premises licence

[number of existing licence, if any]

for

ORCHID 54

54 Sun Street, Waltham Abbey, Essex EN9 1EJ

[name and address of premises to which the application relates]

and any premises licence to be granted or varied in respect of this application made by

----- ADEBOLA ADESHINA -----

[name of applicant]

concerning the supply of alcohol at

----- ORCHID 54 : 54 SUN STREET, WALTHAM ABBEY -----
ENG 1EJ

[name and address of premises to which application relates]

I also confirm that I am applying for, intend to apply for or currently hold a personal licence, details of which I set out below.

Personal licence number

----- [REDACTED] -----

[insert personal licence number, if any]

Personal licence issuing authority

----- NEWHAM LONDON ----- [REDACTED]

[insert name and address and telephone number of personal licence issuing authority, if any]

Signed

----- [REDACTED] -----

Name (please print)

----- ADEBOLA ADESHINA -----

Date

----- 18.08.2013 -----

ORCHID 57 WINEBAR
 57 Sun Street
 Waltham Alley
 ENG 1EJ

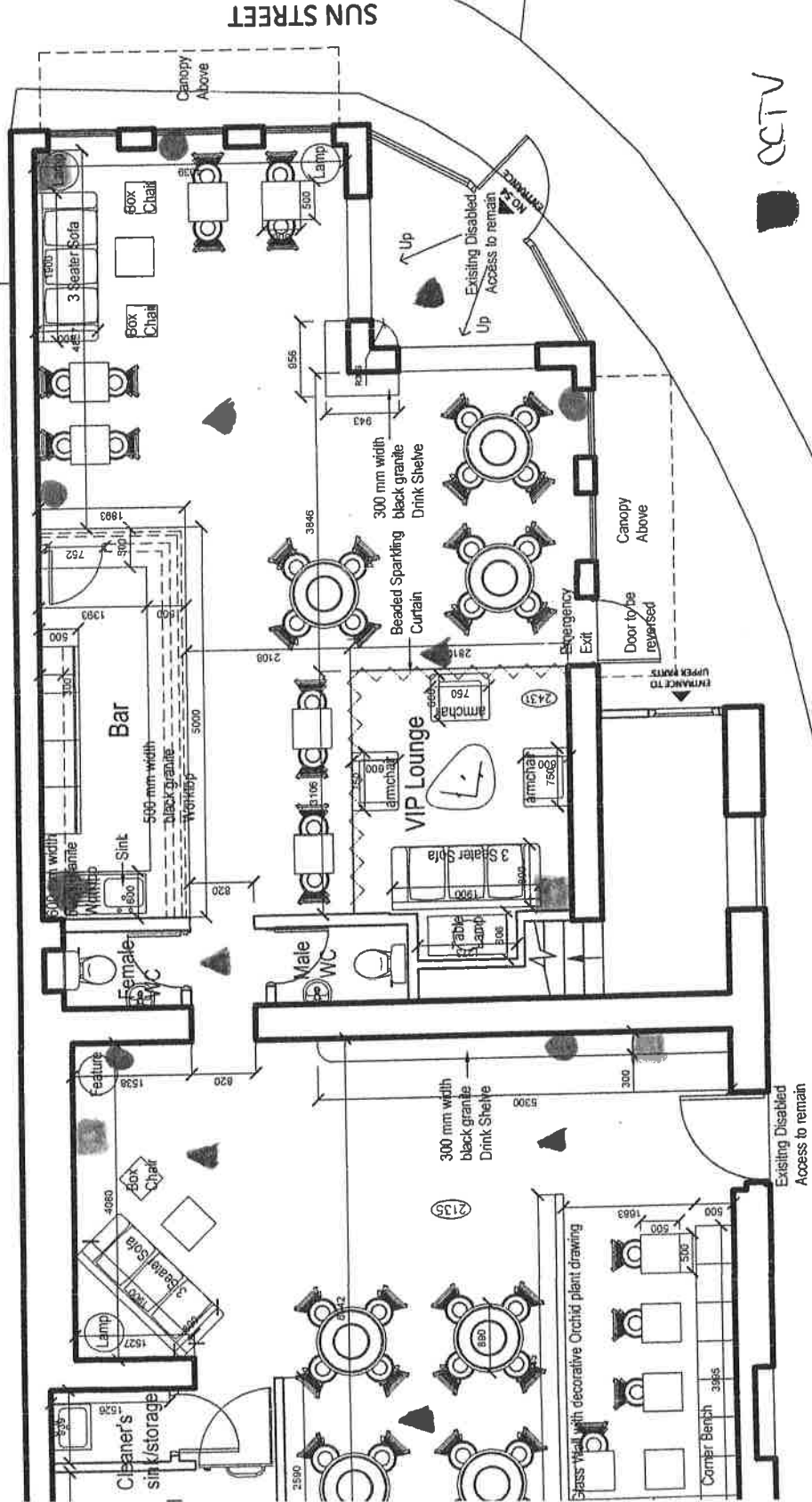

SUN STREET

- CCTV
- FIRE EXTINGUISHER
- ▲ SMOKE ALARM & FIRE EXIT LIGHT

Up
 Existing Disabled Access to remain

Existing Disabled Access to remain

Notice of Application for a New Premises Licence
under the Licensing Act 2003

Notice is given this day *22nd November 2013* that Adeshina Limited of *Broomstick Hall Road, Waltham Abbey, Essex, [REDACTED]* has applied to the Licensing office of Epping Forest District Council for a Premises Licence in respect of *Orchid 54 Winebar, 54 Sun Street, Waltham Abbey, Essex, EN9 1EJ*

The proposed licence is for the retail sale of alcohol, live music, recorded music, dancing Monday to Sunday, 1200 hours to 0100 hours each day. Late Night Refreshment Monday to Sunday, 2300 hours to 0100 hours each day. Seasonal variations have also been requested from 1200 hours to 0200 hours Monday to Sunday for all licensable activities.

The register of licensed premises is maintained at the Licensing Office of Epping Forest District Council, Civic Offices, High Street, Epping, Essex, CM16 4BZ. Applications for premises licences may be inspected at this office during office hours. Anyone wishing to oppose this application must give written notice to the Licensing Office within 28 days of this notice.

It is an offence knowingly or recklessly to make a false statement in connection with an application which could lead to a fine on summary conviction (maximum £5000)
Date of application 22nd November 2013.

Applicant's agent

www.knighttraining.co.uk tel: 03309993199

Joanne Owen

Subject: FW: New Premises Licence application - Orchird 54 Winebar

From: Helen Kane [mailto:]
Sent: 03 December 2013 11:54
To: Joanne Owen (GCSX)
Subject: RE: New Premises Licence application - Orchird 54 Winebar

Noted
Cllr Kane

From: Joanne Owen (GCSX) [mailto:jowen@eppingforestdc.gcsx.gov.uk]
Sent: 29 November 2013 4:56 PM
Subject: RE: New Premises Licence application - Orchird 54 Winebar

Dear All

Please be advised that Peter Jones, Licensing Officer to Essex Police has now agreed with the applicant a change to the licensing hours. These are now as follows:

Provision of Live Music
Provision of Recorded Music
Late Night Refreshment
To sell Alcohol ON sales

Sunday to Thursday 12.00hrs – 00.00hrs (midnight)
Friday to Saturday 12.00hrs – 01.00hrs

Please would you kindly acknowledge receipt of this email.

Many thanks

Joanne Owen
Licensing Compliance Officer

☎ 01992 564270
✉ jowen@eppingforestdc.gov.uk
www.eppingforestdc.gov.uk

Joanne Owen

Subject: FW: Orchid 54 Wine Bar, Waltham Abbey

From: Peter Jones [<mailto:Peter.Jones@essex.pnn.police.uk>]
Sent: 28 November 2013 10:39
To: Licensing
Cc: haun@knighttraining.co.uk
Subject: RE: Orchid 54 Wine Bar, Waltham Abbey

Dear All,

In response to the email from Mr Adeshina, accepting my proposed conditions, and amended hours, I formally withdraw my objection to the Premises Licence application, and Temporary Event Notice.

Many Thanks

Peter Jones ABII (7706)

Epping & Brentwood Licensing Officer
West LPA

 Tel. 01279 625405 or 101 (Ext. 318175)

 Fax. 01279 625440 (Int. 318335)

 Peter.Jones@essex.pnn.police.uk

 www.essex.police.uk

 Epping Police Station
230 High Street
Epping
CM16 4AP

From: adebola Adeshina [<mailto:adebola.adeshina@essex.pnn.police.uk>]
Sent: 27 November 2013 13:18
To: Peter Jones
Subject: Re: Orchid 54 Wine Bar, Waltham Abbey

Hi Peter,

Thank you very much for your help,

yes I agree with all the above. Please if is anything else I can help,m don't hesitate to conatct me.

regards,
ADE Adeshina

Joanne Owen

From: Peter Jones <Peter.Jones@essex.pnn.police.uk>
Sent: 27 November 2013 09:42
To: Licensing; shaun@knighttraining.co.uk
Subject: Orchid 54 Wine Bar, Waltham Abbey
Attachments: Orchid 54 Wine Bar - TEN.pdf; Orchid 54 Wine Bar - Premises Licence Application.pdf; ATT00001.txt

Dear All,

Attached are letters regarding both the Temporary Event Notice, and Premises Licence Application for Orchid 54 Wine Bar. You will see that I have objected on the grounds of Prevention of Crime & Disorder, and Prevention of Public Nuisance.

I met with Mr Adeshina, yesterday (26th) afternoon to discuss these.

We agreed that the timings for both of the applications would be amended so that licensable activities would end at 0000 (midnight) Sunday – Thursday, and 0100 Friday & Saturday.

We also agreed that the condition in relation to CCTV would be as follows:

CCTV covering the internal of the premises, including the front door will be installed and maintained. It will be recording at all times the premises are open to the public and will be kept in an unedited format for a period not less than 14 days. The images are to be made available to Police, Local Authority or Trading Standards for inspection upon lawful request.

Mr Adeshina advised that Door Staff were to be employed at the outset, but we agreed not to condition this, as could prove to be a financial and unnecessary burden.

Finally we discussed, the protection of children from harm licensing objective. Mr Adeshina has offered Challenge 25, however, has then put; 'The premises will operate a "No ID, No Sale" policy.' This policy is in relation to Challenge 25, and as such agreed to reword to:

In relation to challenge 25, the premises will operate a "No ID, No Sale" policy.

Should Mr Adeshina, formally respond to this email agreeing to the above amendments, I will withdraw my objections to both the Temporary Event Notice, and Premises Licence Application.

Peter Jones ABII (7706)

Epping & Brentwood Licensing Officer
West LPA

☎ Tel. 01279 625405 or 101 (Ext. 318175)

📠 Fax. 01279 625440 (Int. 318335)

💻 Peter.Jones@essex.pnn.police.uk

🌐 www.essex.police.uk

📍 Epping Police Station
230 High Street
Epping
CM16 4AP

To find out what is happening in your neighbourhood and all about your local neighbourhood policing team visit www.essex.police.uk/yourarea and enter your postcode.



Licensing Department, Epping Police Station
230 High Street, Epping, CM16 4AP

Telephone 01279 625 405 Facsimile: 01279 625 440

Website: www.essex.police.uk Email: Peter.Jones@essex.pnn.police.uk

Civic Offices High Street
Epping Essex CM16 4BZ

Telephone: 01992 564000

Facsimile: 01992 578018

DX: 40409 Epping

Mrs Kim Tuckey
Licensing Department
Epping Forest District Council
Civic Offices
High Street
Epping
CM16 4BZ

Director of Corporate Support
Services Colleen O'Boyle
Solicitor to the Council

Enquiries to:

27 November 2013

Dear Kim,

LICENSING ACT 2003 – GRANT OF PREMISES LICENCE SECTION 17

NEW PREMISE: Orchid 54 Wine Bar

DPS: Adebola Adeshina

APPLICANT: Adebola Adeshina via Knight Training

Further to the above application for the Grant of a Premises Licence received on 21 November 2013. I write to inform you that Essex Police make representations under Prevention of crime & disorder, and public safety.

This premises is in close proximity to residential dwellings and will also attract persons already intoxicated from nearby restaurants and pubs who close earlier. Essex Police feel grant of this licence will increase the likelihood for disorder and/or public nuisance.

Please advise when the Licensing Panel will be meeting to hear this so I can be in attendance.

Yours sincerely,



Mr Peter Jones ABII
Epping & Brentwood Licensing Officer
West LPA

**taking a lead in
making Essex safer**

www.essex.police.uk

Essex County Fire & Rescue Service

Mr David Johnson LL.B(Hons), BSc, MA, MSc, FCMI
Chief Fire Officer & Chief Executive



Joanne Owen
Licensing Compliance Officer
Epping Forest District Council
Civic Offices High Street
Epping
CM1 4BZ

WEST AREA COMMAND
Harlow Service Delivery Point
Fourth Avenue
HARLOW
CM20 1DU
☎ 01279 420841
✉ he.command@essex-fire.gov.uk

Date: 25 November 2013
Our Ref: SWN/FP/73/6936
Your Ref:
Enquiries to: Steve Nicholl

Dear Madam,

LICENSING ACT 2003

THE REGULATORY REFORM (FIRE SAFETY) ORDER 2005

Premises: Orchid 54 Wine Bar 54 Sun Street Waltham Abbey Essex EN9 1EJ

Receipt is acknowledged of the above consultation, which will be audited by the Essex Fire Authority (The Authority).

Should there be any significant concerns regarding the application you will be notified in due course.

Yours faithfully

A redacted signature, represented by a blacked-out rectangular area.

S. W. Nicholl
Fire Safety Officer
CC
Adeshina Ltd
Broomstickhall Road
Waltham Abbey
Essex

Licensing Applications
Quality Assurance & Safeguarding (inc IRO) Service
Family Operations
A Block 202, County Hall
Chelmsford CM1 1YS
Tel: 01245 436744 Email: LicenceApplications@essex.gov.uk



Shaun Ward
Knight Training
125 The Barracks
White Cross Industrial Park
South Road
LANCASTER
LA1 4XQ

Our ref: 11-2013/21
Date: 04 December 2013

Dear Shaun

RE: Licensing Act 2003: Orchard 54 Winebar, 54 Sun Street, Waltham Abbey, EN9 1EJ

The licensing application received on 21st November 2013 has been assessed and we can confirm we have no objections to this licence application.

Yours sincerely

NEAllen

pp. **Paula Stacey**
Interim Service Manager, Safeguards,
Quality Assurance & Safeguarding (inc IRO) Service



EssexWorks.
For a better quality of life

Joanne Owen

From: David Baker
Sent: 02 December 2013 11:06
To: Joanne Owen (GCSX)
Subject: RE: New Premises Licence application - Orchird 54 Winebar

Joanne – no objections from Planning – planning permission was granted for ‘drinking establishment’ use in Sept 2013 and no restrictions re hours of opening, kind regards Dave

From: Joanne Owen (GCSX)
Sent: 29 November 2013 16:56
To: David Baker; 'Environmental & Neighbourhood groups (Peter.jones@essex.pnn.police.uk)'; 'ESH (ESH.BS.NewDukesWay@essex.gov.uk)'; 'Essex Fire & Rescue (he.command@essex-fire.gov.uk)'; 'jackie renn'; 'Licence Applications CYP (licenceapplications@essexcc.gov.uk)'; Richard Gardiner; Steven Harcher; 'TS Business (tsbusinesssupport@essex.gov.uk)'
Cc: 'ricki.gadsby@btinternet.com'; 'Helen Kane [REDACTED]'; 'kathryn.richmond@walthamabbey-tc.gov.uk'; Democratic Services
Subject: RE: New Premises Licence application - Orchird 54 Winebar

Dear All

Please be advised that Peter Jones, Licensing Officer to Essex Police has now agreed with the applicant a change to the licensing hours. These are now as follows:

Provision of Live Music
Provision of Recorded Music
Late Night Refreshment
To sell Alcohol ON sales

Sunday to Thursday 12.00hrs – 00.00hrs (midnight)
Friday to Saturday 12.00hrs – 01.00hrs

Please would you kindly acknowledge receipt of this email.

Many thanks

Joanne Owen
Licensing Compliance Officer

☎ 01992 564270
✉ jowen@eppingforestdc.gov.uk
www.eppingforestdc.gov.uk

From: Joanne Owen (GCSX)
Sent: 21 November 2013 17:00
To: David Baker; Environmental & Neighbourhood groups (Peter.jones@essex.pnn.police.uk); ESH (ESH.BS.NewDukesWay@essex.gov.uk); Essex Fire & Rescue (he.command@essex-fire.gov.uk); jackie renn; Licence Applications CYP (licenceapplications@essexcc.gov.uk); Richard Gardiner; Steven Harcher; TS Business (tsbusinesssupport@essex.gov.uk)
Cc: ricki.gadsby@btinternet.com; Helen Kane [REDACTED]; 'kathryn.richmond@walthamabbey-

Joanne Owen

From: Richard Gardiner
Sent: 26 November 2013 17:56
To: Joanne Owen
Subject: RE: Premises Licence Application

Dear Joanne

I have also considered the application re public nuisance and have no comments to make.

Regards

Richard Gardiner
Environment & Neighbourhood Manager

Email: rgardiner@eppingforestdc.gov.uk
Tel. (Direct): 01992 564089
Contact Centre: 01992 564608
Epping Forest District Council
Civic Offices, High Street, Epping, Essex, CM16 4BZ

For more information on the Environment & Neighbourhood Team, click on the following link:

www.eppingforestdc.gov.uk/environment-and-neighbourhoods-team

From: Hasan Erdogan
Sent: 22 November 2013 10:08
To: Licensing
Subject: FW: Premises Licence Application

Hi,

I have no comments to make in relation to this application.

Regards,

Hasan Erdogan MCIEH
Environmental Health Officer

Environment & Street Scene Directorate
Epping Forest District Council
Civic Offices
High Street
Epping
Essex CM16 4BZ

Telephone: 01992 564 143
Facsimile: 01992 561 016
Email: herdogan@eppingforestdc.gov.uk
DX: 40409 Epping

From: Steven Harcher
Sent: 21 November 2013 16:08
To: Hasan Erdogan
Subject: FW: Premises Licence Application

Joanne Owen

Subject: FW: Premises Licence Application
Attachments: AA Epping_Forest_Application_for_a_premises_licence.pdf; AA DPS Consent page 1.jpg; AA DPS Consent page 2.jpg; Adebola Adeshina final plan.tif; AA public notice final.jpg; AA blue notice Final.doc

From: Hasan Erdogan
Sent: 22 November 2013 10:08
To: Licensing
Subject: FW: Premises Licence Application

Hi,

I have no comments to make in relation to this application.

Regards,

Hasan Erdogan MCIEH
Environmental Health Officer

Environment & Street Scene Directorate
Epping Forest District Council
Civic Offices
High Street
Epping
Essex CM16 4BZ

Telephone: 01992 564 143
Facsimile: 01992 561 016
Email: herdogan@eppingforestdc.gov.uk
DX: 40409 Epping

DATE RECEIVED

FROM: WALTHAM ABBEY TOWN COUNCIL

TO: Head of Planning & Technical Services
Epping Forest District Council
323 High Street
Epping
Essex CM16 4BZ

DESCRIPTION OF PROPOSED DEVELOPMENT: New Premises Licence –
Orchid 54 Winebar.

VIEWS OF TOWN COUNCIL:

No Objection

PLEASE STATE REASONS FOR VIEWS GIVEN ABOVE:

If committee is minded to approve this application, because of the close proximity of this building to Foxes Parade, Monkswood Avenue and Hanover Court we would suggest a noise limitation condition applied.

SIGNED _____ **Town Clerk**

ADDRESS WALTHAM ABBEY TOWN COUNCIL
HIGHBRIDGE STREET
WALTHAM ABBEY
ESSEX, EN9 1DE

29th November 2013

Joanne Owen

From: Howard Green <howard.green@duncanphillips.co.uk>
Sent: 26 November 2013 14:28
To: Licensing
Subject: Your Ref: Orchard 54 Winebar - 54 Sun Street, Waltham Abbey

Dear Sirs,

I am in receipt of your Notice of Consultation dated 22nd November 2013 regarding the above.

Please note that, as the freeholder of the building, I have no objections whatsoever to the proposed premises licences.

Best regards.

Howard Green
Managing Director
DDI: 01992 669954
Mob: 07894 585846

Joanne Owen

Subject: FW: Licence application objection

From: Lee Emery
Sent: 05 December 2013 15:12
To: Licensing
Subject: Fwd: Licence application objection

Subject: Licence application objection

To mrs tuckey

I would like to object to the application for the following reasons

I believe we have enough reported alcohol related incidents in waltham abbey , I personally reported a incident on Sunday 24 nov 2013 where drunk yobs was vandalising my partner car on my driveway

The increase of another alcohol premises in waltham abbey will add to the increase of public nuisance where there is already a bylaw in place in sun street due to previous incidents

I believe there has been a significant number of complaints and calls to the emergency services in the past few months

I also concerned the premises have completed the building works in these economic times without the full licensing being granted

Thanks in advance

Lee emery

Sent from my iPad



 <p>Epping Forest District Council</p> <p>Civic Offices High Street Epping CM16 4BZ</p>	<p>Orchid 54 Winebar</p>		<p>Centre X: 538416.000</p> <p>Centre Y: 200575.000</p> <p>Width : 225.000</p> <p>Angle : .000</p>
	<p>Scale : 1:1250</p>	<p>Date : 6 Jan 2014</p>	<p>Time : 12:13:45 PM</p>
<p>Contains Ordnance Survey & Royal Mail Data © Crown Copyright & Database Right 2012, EFDC License No: 100018534 2012 © Royal Mail Copyright & Database Right 2012, © Environment Agency, © Copyright Geo Perspectives, © Natural England 2012, Reproduced with the permission of Natural England</p>			