

→
**GROUNDS MAINTENANCE
 WORKSHOP**

**MOT WORKSHOP
 AND STAFF FACILITIES**

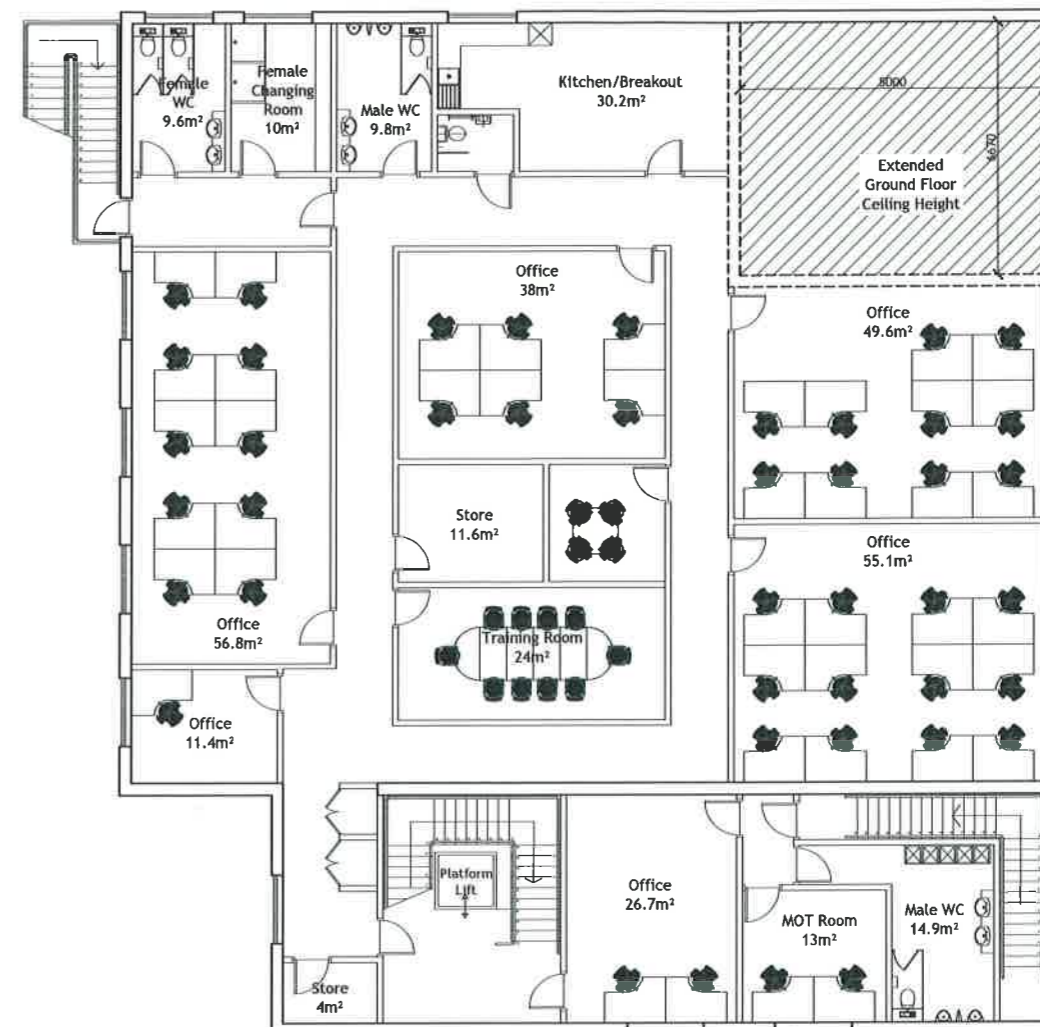

**MEZZANINE FLOOR
 STAFF FACILITIES
 OPTION ONE**

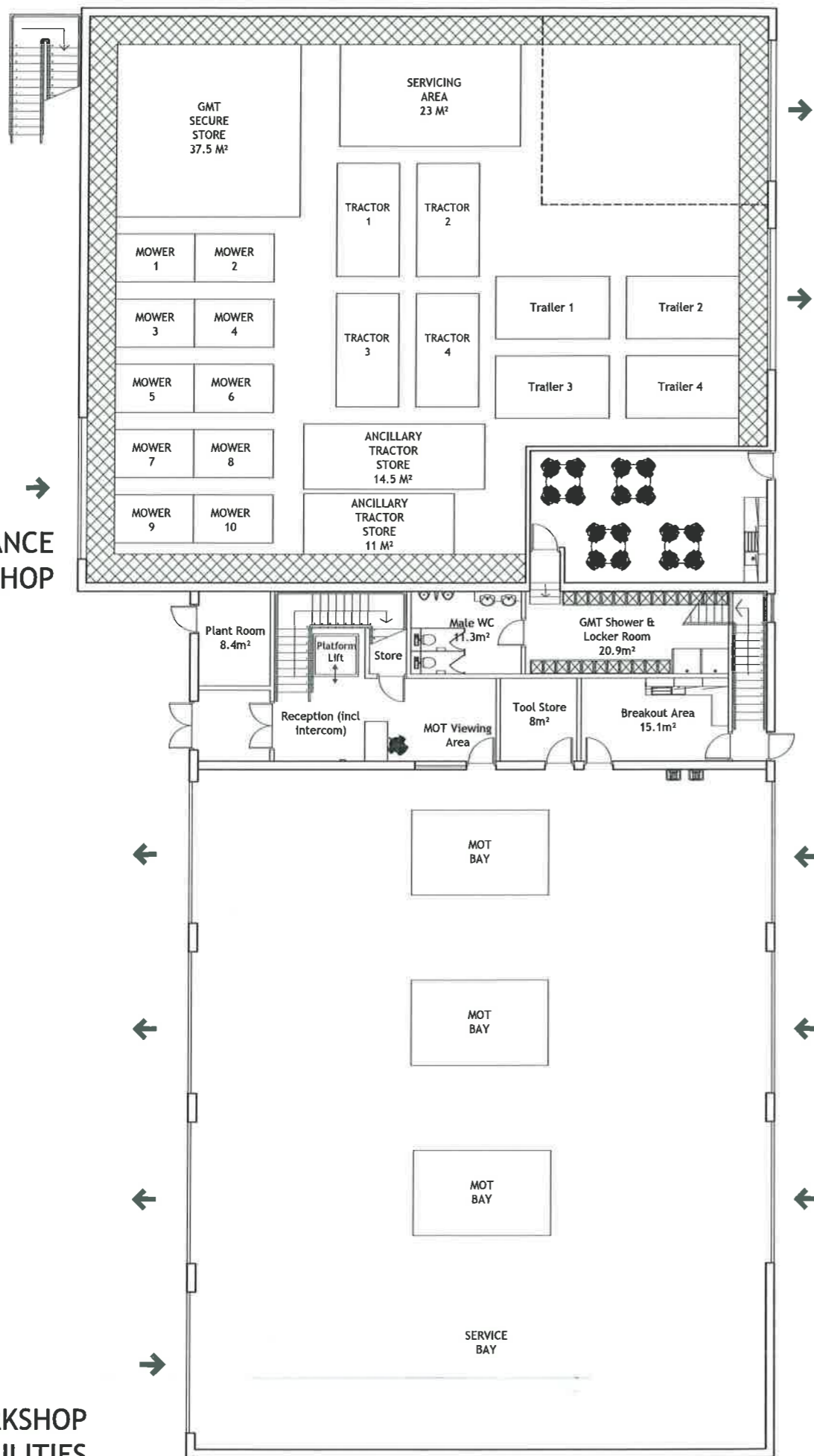

NOTES
 This drawing and all the information shown is the property of Stace LLP and shall not be copied in whole, or in part, or used for any other purpose without written permission of the company.
 All figured dimensions are to take precedence over scaled dimensions. All dimensions are to be checked on site. Any discrepancies must be reported to the Designer for verification prior to commencement of the affected works.
 If this Auto CAD drawing is being read by any system other than Auto CAD it should be checked against an original hard copy printed by Stace LLP. Stace LLP cannot accept liability for variations.
 The original measured survey was undertaken by SDS Group

Rev	Date	Description	Drn
A	12/11/14	Layout Amended	KP

Preliminary



www.stace.co.uk
 Client
Epping Forest District Council
 Project
**Oakwood Hill
 Depot Relocation**

Drawing Title
**Proposed Floor Plans
 Option One**

Scale 1:100	Sheet Size A1
Date January 2014	Drawn by KP
Drawing No. 13/0319/P03/OP1	Rev A