

* required information

Section 1 of 19

You can save the form at any time and resume it later. You do not need to be logged in when you resume.

System reference This is the unique reference for this application generated by the system.

Your reference You can put what you want here to help you track applications if you make lots of them. It is passed to the authority.

Are you an agent acting on behalf of the applicant?

Put "no" if you are applying on your own behalf or on behalf of a business you own or work for.

Yes No

Applicant Details

* First name

* Family name

* E-mail

Main telephone number Include country code.

Other telephone number

Indicate here if the applicant would prefer not to be contacted by telephone

Is the applicant:

Applying as a business or organisation, including as a sole trader

Applying as an individual

A sole trader is a business owned by one person without any special legal structure. Applying as an individual means the applicant is applying so the applicant can be employed, or for some other personal reason, such as following a hobby.

Continued from previous page...

Address

* Building number or name	<input type="text" value=""/>
* Street	<input type="text" value="Highfield Close"/>
District	<input type="text" value="Wood Green"/>
* City or town	<input type="text" value="London"/>
County or administrative area	<input type="text" value=""/>
* Postcode	<input type="text" value=""/>
* Country	<input type="text" value="United Kingdom"/>

Agent Details

* First name	<input type="text" value="HAKAN"/>
* Family name	<input type="text" value="ER"/>
* E-mail	<input type="text" value="btlineuk@yahoo.co.uk"/>
Main telephone number	<input type="text" value="00447772594087"/>
Other telephone number	<input type="text" value="00447813101092"/>

Include country code.

Indicate here if you would prefer not to be contacted by telephone

Are you:

- An agent that is a business or organisation, including a sole trader
- A private individual acting as an agent

A sole trader is a business owned by one person without any special legal structure.

Agent Business

* Is your business registered in the UK with Companies House?	<input checked="" type="radio"/> Yes	<input type="radio"/> No
* Registration number	<input type="text" value="6955343"/>	
* Business name	<input type="text" value="Business Training Line (UK) Ltd"/>	
* VAT number	<input type="text" value="-"/>	<input type="text" value="none"/>
* Legal status	<input type="text" value="Private Limited Company"/>	
* Your position in the business	<input type="text" value="Managing Director"/>	
Home country	<input type="text" value="United Kingdom"/>	

If your business is registered, use its registered name.

Put "none" if you are not registered for VAT.

The country where the headquarters of your business is located.

Continued from previous page...

Agent Registered Address

Address registered with Companies House.

* Building number or name	N0:3
* Street	Windsor Close
District	Cheshunt
* City or town	Waltham Cross
County or administrative area	Hertfordshire
* Postcode	EN7 5LW
* Country	United Kingdom

Section 2 of 19

PREMISES DETAILS

I/we, as named in section 1, apply for a premises licence under section 17 of the Licensing Act 2003 for the premises described in section 2 below (the premises) and I/we are making this application to you as the relevant licensing authority in accordance with section 12 of the Licensing Act 2003.

Premises Address

Are you able to provide a postal address, OS map reference or description of the premises?

Address OS map reference Description

Postal Address Of Premises

Building number or name	57
Street	The Broadway
District	
City or town	Loughton
County or administrative area	Essex
Postcode	IG10 3SP
Country	United Kingdom

Further Details

Telephone number	02085023074
Non-domestic rateable value of premises (£)	12,250

Section 3 of 19

APPLICATION DETAILS

In what capacity are you applying for the premises licence?

- An individual or individuals
- A limited company
- A partnership
- An unincorporated association
- A recognised club
- A charity
- The proprietor of an educational establishment
- A health service body
- A person who is registered under part 2 of the Care Standards Act 2000 (c14) in respect of an independent hospital in Wales
- A person who is registered under Chapter 2 of Part 1 of the Health and Social Care Act 2008 in respect of the carrying on of a regulated activity (within the meaning of that Part) in an independent hospital in England
- The chief officer of police of a police force in England and Wales
- Other (for example a statutory corporation)

Confirm The Following

- I am carrying on or proposing to carry on a business which involves the use of the premises for licensable activities
- I am making the application pursuant to a statutory function
- I am making the application pursuant to a function discharged by virtue of Her Majesty's prerogative

Section 4 of 19

INDIVIDUAL APPLICANT DETAILS

Applicant Name

Is the name the same as (or similar to) the details given in section one?

Yes No

If "Yes" is selected you can re-use the details from section one, or amend them as required. Select "No" to enter a completely new set of details.

First name

Family name

Is the applicant 18 years of age or older?

Yes No

Continued from previous page...

Applicant Postal Address

Is the address the same as (or similar to) the address given in section one?

If "Yes" is selected you can re-use the details from section one, or amend them as required. Select "No" to enter a completely new set of details.

Yes

No

Building number or name	<input type="text" value=""/>
Street	<input type="text" value="Highfield Close"/>
District	<input type="text" value="Wood Green"/>
City or town	<input type="text" value="London"/>
County or administrative area	<input type="text" value=""/>
Postcode	<input type="text" value=""/>
Country	<input type="text" value="United Kingdom"/>

Applicant Contact Details

Are the contact details the same as (or similar to) those given in section one?

If "Yes" is selected you can re-use the details from section one, or amend them as required. Select "No" to enter a completely new set of details.

Yes

No

E-mail	<input type="text" value=""/>
Telephone number	<input type="text" value=""/>
Other telephone number	<input type="text" value=""/>

Section 5 of 19

OPERATING SCHEDULE

When do you want the premises licence to start?

<input type="text" value="01"/>	/	<input type="text" value="06"/>	/	<input type="text" value="2016"/>
dd		mm		yyyy

If you wish the licence to be valid only for a limited period, when do you want it to end

<input type="text" value=""/>	/	<input type="text" value=""/>	/	<input type="text" value=""/>
dd		mm		yyyy

Provide a general description of the premises

For example the type of premises, its general situation and layout and any other information which could be relevant to the licensing objectives. Where your application includes off-supplies of alcohol and you intend to provide a place for consumption of these off-supplies you must include a description of where the place will be and its proximity to the premises.

The premises is a cafe shop, providing fresh prepared and cooked hot and cold food to its customers. The premises have in total 68 seats (52 seats inside+8 seats at the front+8 seats at the rear) as shown on the attached layout. Supply of alcohol on and off the premises will take place during the permitted hours.

Continued from previous page...

If 5,000 or more people are expected to attend the premises at any one time, state the number expected to attend

Section 6 of 19

PROVISION OF PLAYS

Will you be providing plays?

Yes

No

Section 7 of 19

PROVISION OF FILMS

Will you be providing films?

Yes

No

Section 8 of 19

PROVISION OF INDOOR SPORTING EVENTS

Will you be providing indoor sporting events?

Yes

No

Section 9 of 19

PROVISION OF BOXING OR WRESTLING ENTERTAINMENTS

Will you be providing boxing or wrestling entertainments?

Yes

No

Section 10 of 19

PROVISION OF LIVE MUSIC

Will you be providing live music?

Yes

No

Section 11 of 19

PROVISION OF RECORDED MUSIC

Will you be providing recorded music?

Yes

No

Section 12 of 19

PROVISION OF PERFORMANCES OF DANCE

Will you be providing performances of dance?

Yes

No

Section 13 of 19

PROVISION OF ANYTHING OF A SIMILAR DESCRIPTION TO LIVE MUSIC, RECORDED MUSIC OR PERFORMANCES OF DANCE

Will you be providing anything similar to live music, recorded music or performances of dance?

Yes

No

Continued from previous page...

Section 14 of 19

LATE NIGHT REFRESHMENT

Will you be providing late night refreshment?

Yes

No

Section 15 of 19

SUPPLY OF ALCOHOL

Will you be selling or supplying alcohol?

Yes

No

Standard Days And Timings

MONDAY

Start

End

Start

End

TUESDAY

Start

End

Start

End

WEDNESDAY

Start

End

Start

End

THURSDAY

Start

End

Start

End

FRIDAY

Start

End

Start

End

SATURDAY

Start

End

Start

End

SUNDAY

Start

End

Start

End

Give timings in 24 hour clock.
(e.g., 16:00) and only give details for the days
of the week when you intend the premises
to be used for the activity.

Continued from previous page...

Will the sale of alcohol be for consumption:

On the premises Off the premises Both

If the sale of alcohol is for consumption on the premises select on, if the sale of alcohol is for consumption away from the premises select off. If the sale of alcohol is for consumption on the premises and away from the premises select both.

State any seasonal variations

For example (but not exclusively) where the activity will occur on additional days during the summer months.

None.

Non-standard timings. Where the premises will be used for the supply of alcohol at different times from those listed in the column on the left, list below

For example (but not exclusively), where you wish the activity to go on longer on a particular day e.g. Christmas Eve.

Including bank holidays and public holidays.

State the name and details of the individual whom you wish to specify on the licence as premises supervisor

Name

First name

Family name

Enter the contact's address

Building number or name

Street

District

City or town

County or administrative area

Postcode

Country

Personal Licence number (if known)

Issuing licensing authority (if known)

Continued from previous page...

PROPOSED DESIGNATED PREMISES SUPERVISOR CONSENT

How will the consent form of the proposed designated premises supervisor be supplied to the authority?

- Electronically, by the proposed designated premises supervisor
- As an attachment to this application

Reference number for consent form (if known)

If the consent form is already submitted, ask the proposed designated premises supervisor for its 'system reference' or 'your reference'.

Section 16 of 19

ADULT ENTERTAINMENT

Highlight any adult entertainment or services, activities, or other entertainment or matters ancillary to the use of the premises that may give rise to concern in respect of children

Give information about anything intended to occur at the premises or ancillary to the use of the premises which may give rise to concern in respect of children, regardless of whether you intend children to have access to the premises, for example (but not exclusively) nudity or semi-nudity, films for restricted age groups etc gambling machines etc.

None

Section 17 of 19

HOURS PREMISES ARE OPEN TO THE PUBLIC

Standard Days And Timings

MONDAY

Start

End

Start

End

Give timings in 24 hour clock. (e.g., 16:00) and only give details for the days of the week when you intend the premises to be used for the activity.

TUESDAY

Start

End

Start

End

WEDNESDAY

Start

End

Start

End

THURSDAY

Start

End

Start

End

FRIDAY

Start

End

Start

End

Continued from previous page...

SATURDAY

Start

End

Start

End

SUNDAY

Start

End

Start

End

State any seasonal variations

For example (but not exclusively) where the activity will occur on additional days during the summer months.

Including bank holidays and public holidays.

Non standard timings. Where you intend to use the premises to be open to the members and guests at different times from those listed in the column on the left, list below

For example (but not exclusively), where you wish the activity to go on longer on a particular day e.g. Christmas Eve.

Including bank holidays and public holidays.

Section 18 of 19

LICENSING OBJECTIVES

Describe the steps you intend to take to promote the four licensing objectives:

a) General – all four licensing objectives (b,c,d,e)

List here steps you will take to promote all four licensing objectives together.

- Every supply of alcohol will be made by a personal licence holder or a person authorised by a personal licence holders.
- A suitable evacuation plan in case of emergency is available and displayed.

b) The prevention of crime and disorder

- CCTV equipment installed. notice displayed in the customer seating area to advise that CCTV in operation.
- Cameras sited to observe the entrance and exits doors both inside and outside, the alcohol displays, and floor areas.
- Cameras on the entrances capture full frame shots of the heads and shoulders of all people entering the premises i.e. capable of identification
- Provide a linked record of the date, time, and place of any image.
- Provide good quality images.
- The records will be retained for a minimum of 31 days and will be made available upon police and enforcement officers request immediately.

c) Public safety

Continued from previous page...

- Health and Safety risk assessment will be in place.
- Fire risk assessment in place.
- Fire equipments will be maintained periodically.
- Fire exits will be kept clear all the times
- Suitable first -aid kit available.

d) The prevention of public nuisance

- Waste collection arrangements done and collecting regularly.
- No self service for the alcoholic drinks will be available.
- Prominent, clear and legible notices shall be displayed at all public exits from the premises requesting customers respect the needs of local residents and leave the premises and area quietly. These notices shall be positioned at eye level and a location where those leaving the premises can read them.
- Empty glasses will be removed from the tables after they emptied.

e) The protection of children from harm

- A 'Think 25' proof of age scheme shall be operated and relevant material shall be displayed at the premises.
- A written record of refused sales shall be kept on the premises and completed when necessary. this record shall be made available to Police and /or Local authority upon request and shall be kept for at least one year from the date of the last entry.
- Staff training book will be kept at the premises at all times. All training relating to the sale of alcohol and the times and conditions of the premises licence shall be documented and records kept at the premises. These records shall be made available to Police and /or Local authority upon request and shall be kept for at least one year.

Section 19 of 19

PAYMENT DETAILS

This fee must be paid to the authority. If you complete the application online, you must pay it by debit or credit card.

Premises Licence Fees are determined by the non-domestic rateable value of the premises.

To find out a premises non domestic rateable value go to the Valuation Office Agency site at http://www.voa.gov.uk/business_rates/index.htm

Band A - No RV to £4300 £100.00

Band B - £4301 to £33000 £190.00

Band C - £33001 to £8700 £315.00

Band D - £87001 to £12500 £450.00*

Band E - £125001 and over £635.00*

*If the premises rateable value is in Bands D or E and the premises is primarily used for the consumption of alcohol on the premises then your are required to pay a higher fee

Band D - £87001 to £12500 £900.00

Band E - £125001 and over £1,905.00

There is an exemption from the payment of fees in relation to the provision of regulated entertainment at church halls, chapel halls or premises of a similar nature, village halls, parish or community halls, or other premises of a similar nature. The costs associated with these licences will be met by central Government. If, however, the licence also authorises the use of the premises for the supply of alcohol or the provision of late night refreshment, a fee will be required.

Schools and sixth form colleges are exempt from the fees associated with the authorisation of regulated entertainment where the entertainment is provided by and at the school or college and for the purposes of the school or college.

If you operate a large event you are subject to ADDITIONAL fees based upon the number in attendance at any one time

Capacity 5000-9999 £1,000.00

Capacity 10000 -14999 £2,000.00

Capacity 15000-19999 £4,000.00

Capacity 20000-29999 £8,000.00

Capacity 30000-39000 £16,000.00

Capacity 40000-49999 £24,000.00

Capacity 50000-59999 £32,000.00

Capacity 60000-69999 £40,000.00

Capacity 70000-79999 £48,000.00

Continued from previous page...

Capacity 80000-89999 £56,000.00

Capacity 90000 and over £64,000.00

* Fee amount (£)

190.00

DECLARATION

* I/we understand it is an offence, liable on conviction to a fine up to level 5 on the standard scale, under section 158 of the licensing act 2003, to make a false statement in or in connection with this application.

Ticking this box indicates you have read and understood the above declaration

This section should be completed by the applicant, unless you answered "Yes" to the question "Are you an agent acting on behalf of the applicant?"

* Full name

HAKAN ER

* Capacity

AGENT

* Date

19 / 04 / 2016

dd

mm

yyyy

Add another signatory

Once you're finished you need to do the following:

1. Save this form to your computer by clicking file/save as...
2. Go back to <https://www.gov.uk/apply-for-a-licence/premises-licence/epping-forest/apply-1> to upload this file and continue with your application.

Don't forget to make sure you have all your supporting documentation to hand.

IT IS AN OFFENCE, LIABLE ON SUMMARY CONVICTION TO A FINE NOT EXCEEDING LEVEL 5 ON THE STANDARD SCALE, UNDER SECTION 158 OF THE LICENSING ACT 2003, TO MAKE A FALSE STATEMENT IN OR IN CONNECTION WITH THIS APPLICATION

OFFICE USE ONLY

Applicant reference number

Y.YAMAN PRE. LIC. 04 / 2016

Fee paid

Payment provider reference

ELMS Payment Reference

Payment status

Payment authorisation code

Payment authorisation date

Date and time submitted

Approval deadline

Error message

Is Digitally signed

Consent of individual to being specified as premises supervisor

I YASIN YAMAN
[full name of prospective premises supervisor]

of [REDACTED] HIGHFIELD CLOSE
WOOD GREEN, LONDON
[REDACTED]
[home address of prospective premises supervisor]

hereby confirm that I give my consent to be specified as the designated premises supervisor in relation to the application for

NEW PREMISES LICENCE [type of application]

by YASIN YAMAN [name of applicant]

relating to a premises licence NEW [number of existing licence, if any]

for CAFELICIOUS

57 THE BROADWAY, DERDEN

LOUGHTON IG10 3SP

[name and address of premises to which the application relates]

and any premises licence to be granted or varied in respect of this application made

by YASIN YAMAN [name of applicant]

concerning the supply of alcohol at CAFELICIOUS

57 THE BROADWAY, DERDEN

LOUGHTON IG10 3SP

[name and address of premises to which application relates].

I also confirm that I am applying for, intend to apply for or currently hold a personal licence, details of which I set out below.

Personal licence number [REDACTED]
[insert personal licence number, if any]

Personal licence issuing authority LONDON BOROUGH OF HARINGEY
[insert name and address and telephone number of personal licence issuing authority, if any]

[REDACTED] signed

YASIN YAMAN name (please print)

19-04-2016 dated

The Broadway

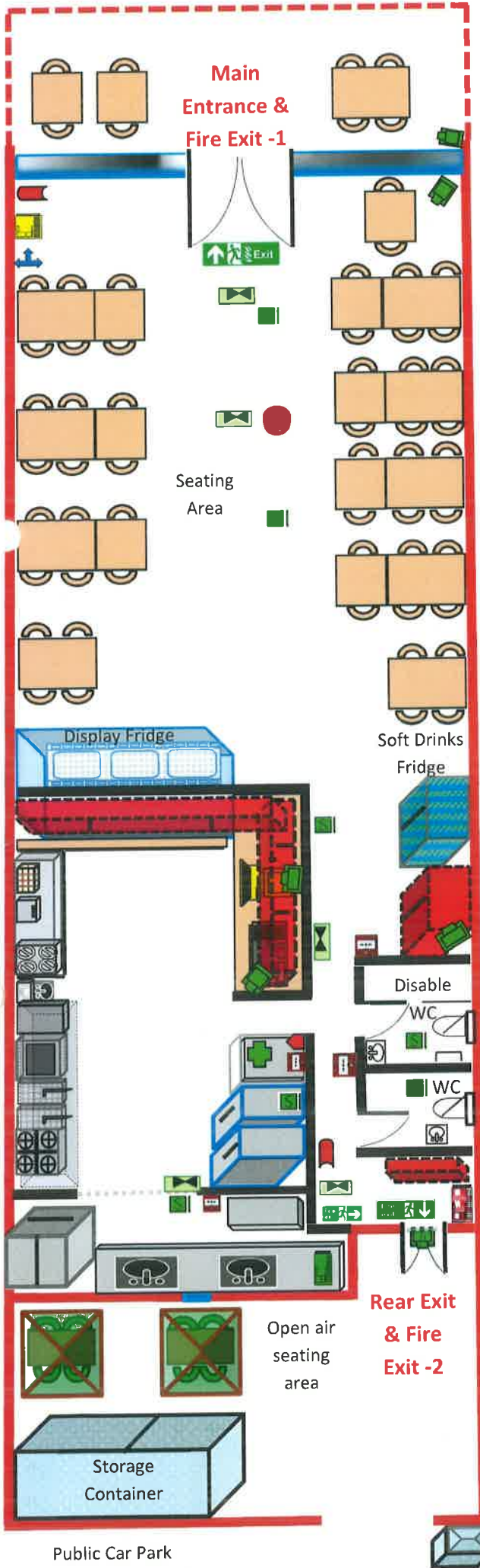

CAFELICIOUS

**57 THE BROADWAY,
LOUGHTON, ESSEX IG10 3SP**

PROPOSED LAYOUT

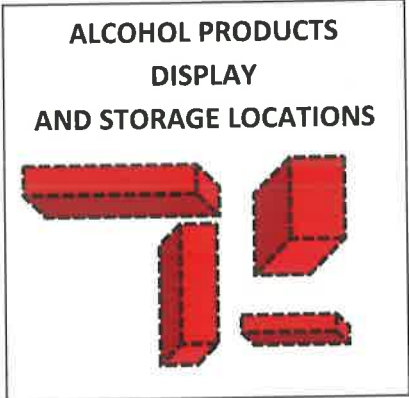

- Fire Alarm Button
- Fire Extinguisher
- Fire Blanket
- Fire Alarm Sounder
- CCTV Cameras
- Smoke Detector
- First Aid Kit
- Electric Mains
- Gas Main
- Gas Boiler
- Water Main

OPPOSITE SIDE OF THE MAIN
ROAD
(BY THE MAINS ELECTRICAL SHOP
50 THE BROADWAY)

Assembly Point

AS: 09/04/2016
NOT FOR SCALE

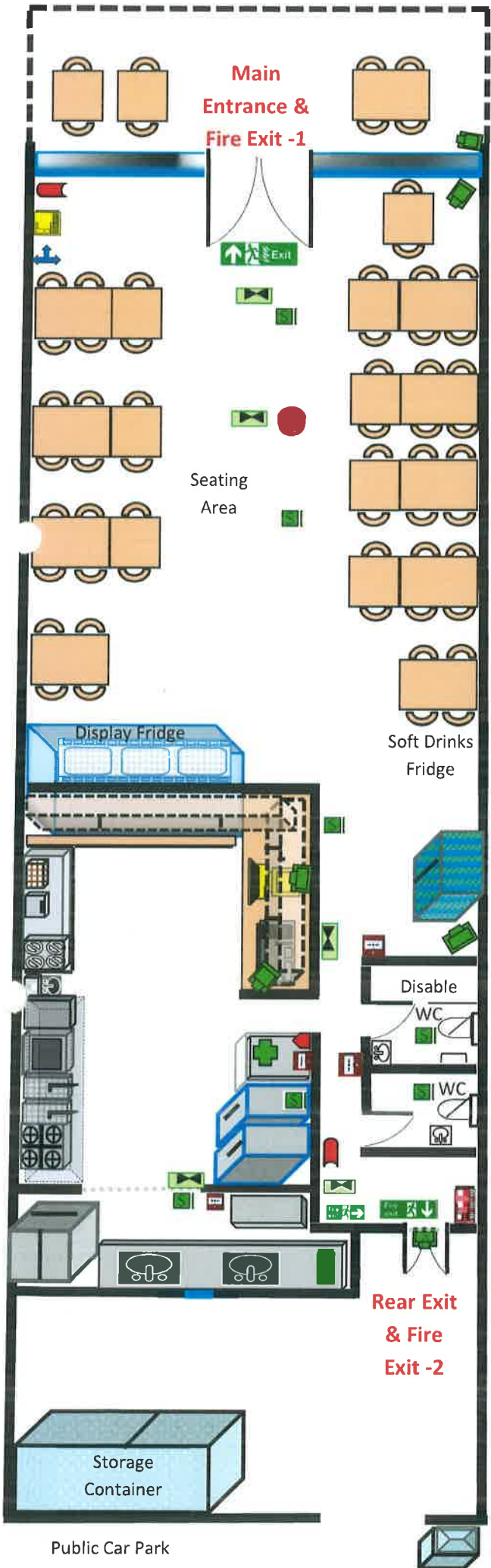

The Broadway



CAFELICIOUS

**57 THE BROADWAY,
LOUGHTON, ESSEX IG10 3SP**

EXISTING LAYOUT

-  Fire Alarm Button
-  Fire Extinguisher
-  Fire Blanket
-  Fire Alarm Sounder
-  CCTV Cameras
-  Smoke Detector
-  First Aid Kit
-  Electric Mains
-  Gas Main
-  Gas Boiler
-  Water Main

OPPOSITE SIDE OF THE MAIN ROAD
BY THE MAINS ELECTRICAL SHOP
50 THE BROADWAY

 **Assembly Point**

AS: 09/04/2016
NOT FOR SCALE

Public Notices

Notice of Application for a new Premises Licence under the Licensing Act 2003
Notice given on this day 20 April 2016 that, Yasin YAMAN has applied to the Licensing Office of Epping Forest District Council for a new Premises Licence in respect of Cafe/licious 57 The Broadway, Loughton, Essex, IG10 3SP. The proposed licence is for supply of alcohol for consumption on and off the premises from 10:00 to 22:30 Monday to Sunday including Bank holidays and Public holidays. The register of licensed premises maintained at the Licensing Office of Epping Forest District Council, Civic Offices, High Street, Epping, Essex, CM16 4BZ. Applications for premises licences may be inspected at this office during office hours. Anyone wishing to oppose this application must give written notice to the Licensing Office within 28 days of this notice. It is an offence knowingly or recklessly to make a false statement in connection with an application which could lead to a fine on summary conviction (maximum £5000).

**Notice of Application for a new Premises Licence under the
Licensing Act 2003**

Notice given on this day 20 April 2016 that, Yasin YAMAN has applied to the Licensing Office of Epping Forest District Council for a new Premises Licence in respect of Cafelicious 57 The Broadway, Loughton, Essex, IG10 3SP.

The proposed licence is for supply of alcohol for consumption on and off the premises from 10:00 to 22:30 Monday to Sunday including Bank holidays and Public holidays.

The register of licensed premises maintained at the Licensing Office of Epping Forest District Council, Civic Offices, High Street, Epping, Essex, CM16 4BZ.

Applications for premises licences may be inspected at this office during office hours. Anyone wishing to oppose this application must give written notice to the Licensing Office within 28 days of this notice. It is an offence knowingly or recklessly to make a false statement in connection with an application which could lead to a fine on summary conviction (maximum £5000).

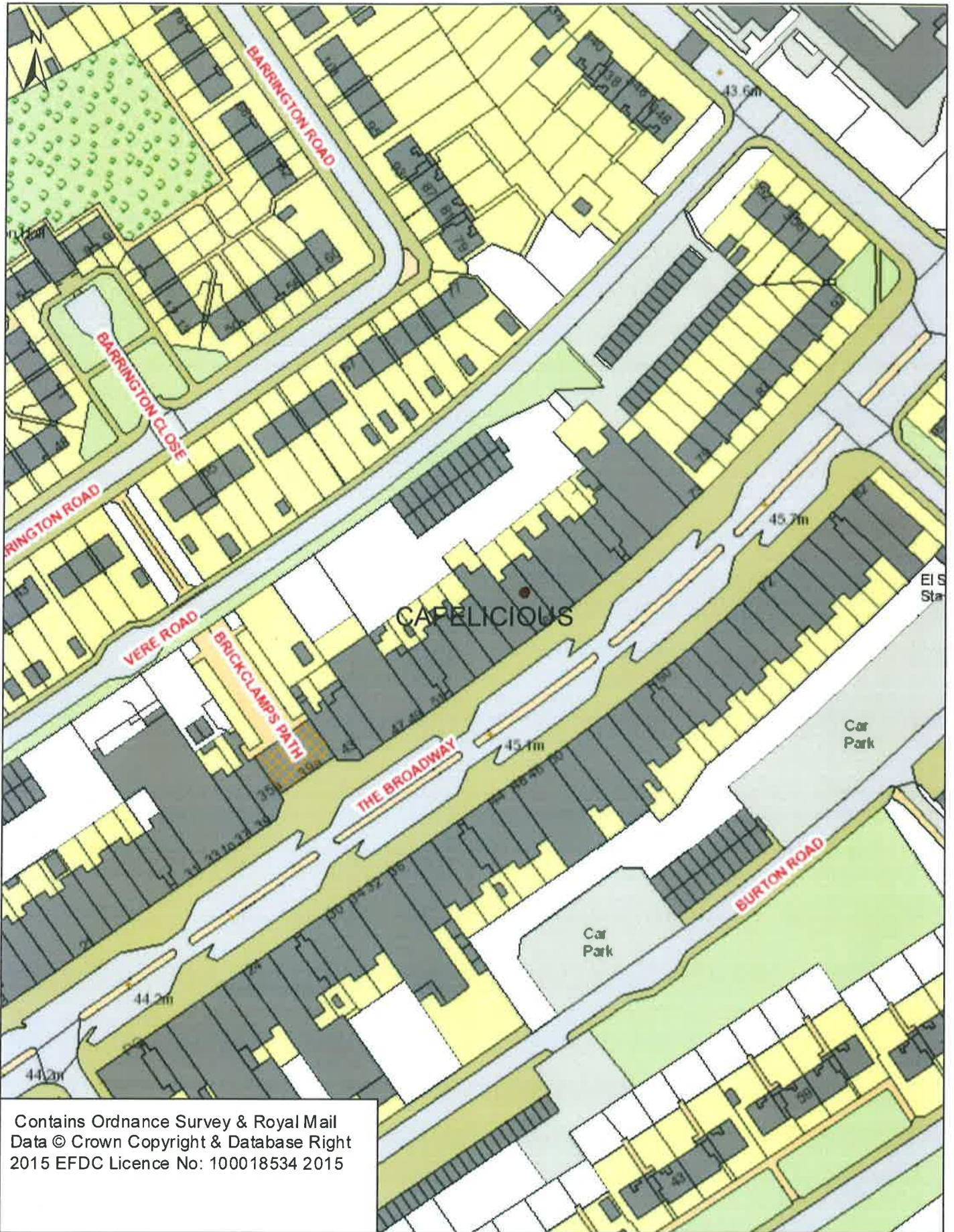

Our Ref: L.1.1/VRM



LOUGHTON
TOWN COUNCIL

1 Buckingham Court, Rectory Lane
Loughton, Essex IG10 2QZ
Telephone: 020 8508 4200
Facsimile: 020 8508 4400
e-mail: contact@loughton-tc.gov.uk
Web site: www.loughton-tc.gov.uk
Town Clerk: Enid K Walsh

Ms Lindsey Turner
Licensing Compliance Officer
Epping Forest District Council
Civic Offices
Epping CM16 4BZ
(Emailed to: lturner@eppingforestdc.gov.uk)

29 April 2016

Dear Ms Turner

Re: Notice of application for a new premises licence under the Licensing Act 2003 in respect of Cafelicious, 57 The Broadway, Loughton IG10 3SP

Thank you for notifying the Town Council on 20 April 2016.

The Town Council objects to this new licensing application for the supply of alcohol for consumption off the premises on all four licensing objectives as this could encourage anti-social behaviour: to safeguard public safety; the prevention of public nuisance; the prevention of children from harm; and the prevention of crime and disorder. The Council is also concerned for additional disturbance to the residents in the flats above and asks for the proposed opening hours to exclude Sundays.

The Council has no objection to the supply of alcohol for consumption on the premises.

Yours sincerely



Vivienne Messenger
Planning Committee Clerk

Mrs K Tuckey
Licensing Department
Epping Forest District Council
Civic Offices
High Street
Epping
CM16 4BZ



Licensing Department
Loughton Police Station
158 High Road
Loughton
IG10 4BE
Tel: 01279 625 405
Email: 7706@essex.pnn.police.uk

13 May 2016

Dear Mrs Tuckey,

LICENSING ACT 2003 – GRANT OF PREMISES LICENCE SECTION 17

NEW PREMISE: Cafelicious, 57 The Broadway, Loughton

DPS: Yasin Yaman

APPLICANT: Yasin Yaman via Hakan Er, Business Training Line (UK) Ltd

Further to the above application for the Grant of a Premises Licence received on 20 April 2016. I can now confirm that all my checks have been carried out and can confirm that subject to the agreed conditions on the enclosed correspondence being inserted on the Premise Licence; Essex Police will not be making any representations or objections to this application in respect of the licensing objectives.

I trust the aforementioned will assist and look forward to receiving a copy of the Licence, if/when processed, in due course.

Yours sincerely,



Mr Peter Jones MIOL, ABII
Epping & Brentwood Licensing Officer
West LPA

Enc.

Cc. Mr Hakan Er (via email)

Peter Jones 42007706

From: BUSINESS TRAINING LINE <btlineuk@yahoo.co.uk>
Sent: 10 May 2016 10:05
To: Peter Jones 42007706
Subject: Re: Premises Licence Application - Cafelicious, 57 The Broadway, Loughton

Dear Mr Jones,

Below, please find the requested agreement of the Mr Yasin Yaman (The applicant) for the amended conditions you raised to our above referred application.

If you would like to discuss any other details about the application please feel free to contact us at any time.

Kind regards,

Hakan ER

Trainer & Consultant

Business Training Line
Food Safety, Health and Safety,
Planning, Licensing
Training and Consultancy
Registered Centre of the RspH & Bliab & Habc
Contact: Mobile; 07813 101092 ~ 07772 594087

On Tuesday, 10 May 2016, 9:53, yasin yaman [REDACTED]

I agree with both of the conditions below.

[Sent from Yahoo Mail for iPhone](#)

On Tuesday, May 10, 2016, 9:36 am, BUSINESS TRAINING LINE <btlineuk@yahoo.co.uk> wrote:

Dear Yasin,

Below, you can find the **amended conditions according to information provided** to the licensing police officer for the new premises licence application.

Please, confirm your agreement for those conditions with replying this e-mail.

Awaiting for your quickest respond,

Regards,

Hakan ER

Trainer & Consultant

Business Training Line
Food Safety, Health and Safety,
Planning, Licensing
Training and Consultancy
Registered Centre of the RspH & Biiab & Habc
Contact: Mobile; [07813 101092](tel:07813101092) ~ [07772 594087](tel:07772594087)

On Tuesday, 10 May 2016, 9:03, Peter Jones 42007706
<Peter.Jones@essex.pnn.police.uk> wrote:

Thank you for this.

Given the off sales is to allow sealed bottles to be taken away, Condition 2a needs to be amended as follows.

2a) Alcohol for consumption on the premises shall only be sold ancillary to a table meal as defined by S159 of The Licensing Act 2003.

2b) Alcohol for consumption off the premises must be in a sealed container, and not opened or consumed on the premises.

I trust this is agreeable.

Peter Jones ABII (7706)

Epping & Brentwood Licensing Officer
Epping Forest & Brentwood Local Policing Hub
West LPA

 Tel. 101 (Ext. 313604) or [01279 625405](tel:01279625405)

 Mobile. [07870 909762](tel:07870909762)

 Peter.Jones@essex.pnn.police.uk

 www.essex.police.uk

 Loughton Police Station, 158 High Road, Loughton, Essex, IG10 4BE

To find out what is happening in your neighbourhood and all about your local neighbourhood policing team visit www.essex.police.uk/yourarea and enter your postcode.

ESSEX COMMUNITY MESSAGING

Sign up for free to receive accurate and up-to-date information, crime prevention advice and notifications from Essex Police and other key partners, such as Neighbourhood Watch - simply click the following link <http://www.essex.police.uk/ecm>

From: BUSINESS TRAINING LINE [<mailto:btlineuk@yahoo.co.uk>]

Sent: 10 May 2016 00:36

To: Peter Jones 42007706

Cc: licensing@eppingforestdc.gov.uk; Yasin Yaman

Subject: Fw: Premises Licence Application - Cafelicious, 57 The Broadway, Loughton

Dear Mr Jones,

Below, please find the requested clarification and acceptances of the Mr Yasin Yaman (The applicant) for the conditions you raised to our above referred application.

If you would like to discuss any other details about the application please feel free to contact us at any time.

Kind regards,

Hakan ER

Trainer & Consultant

Business Training Line
Food Safety, Health and Safety,
Planning, Licensing
Training and Consultancy
Registered Centre of the RspH & Biiab & HabC
Contact: Mobile; 07813 101092 ~ 07772 594087

On Monday, 9 May 2016, 20:06, yasin yaman <yasin_yaman@...> wrote:

Below is the reply to the questions raised by PC JONES. I hope this will help to move forward with the application.

Many thanks

Yasin Yaman.

Dear Mr Er,

I am the Police Licensing Officer dealing with the Premises Licence Application for Cafelicious, 57 The Broadway, Loughton.

I have gone through the application and wish to raise the following:

1. Alcohol Sales On and Off. Can you advise the extent of Off Sales. Is this purely to the outside seated areas, or is this intended as sealed bottles to be taken away from the premises?

This is intended for the sealed bottles to be taken away from the premises.

2. In the same respect as point 1, given the type of premises 'café' I would ask for the following condition to be added:

a) Alcohol shall only be sold ancillary to a table meal as defined by S159 of The Licensing Act 2003.

I Yasin Yaman agree with the above condition.

3. You have applied for licensable activities to take place from 10:00 – 22:30 daily. I would like to agree additional conditions as follows:

a) The external areas of the premises to be closed to customers from 20:00 daily save for those using the bona fide smoking area.

I agree with the above condition.

b) No drinks or drinkware shall be permitted outside the premises after 20:00 daily.

I agree with the above condition.

4. Where will you be directing customers who wish to smoke; front of premises (The Broadway) or seating area at rear?

If the customers wish to smoke their cigaret, they can use the seating area outside in the front of the cafe. They can use the 3 tables with 8 chairs in front and also there is extra bona fide smoking area which in the back garden. These two areas can be used by the customers.

5. In respect of point 4, I would seek the following condition:
a) After 20:00 daily the number of persons permitted to use the bona fide smoking area is restricted to a maximum of 5 at any time.

I agree with above condition.

6. I am happy with the level of CCTV but would like to add the following conditions:

a) All recordings will be kept secure in an unedited format for a period of not less the 31 days with time and date stamping. Recording shall be made available immediately upon lawful request of Essex Police or other Responsible Authority. Download or export of CCTV should be in the native file format with the native player.

I agree with the above condition.

b) A staff member from the premises who is conversant with the operation of the CCTV system shall be available at all times when the premises are open to the public. This staff member must be able to show Essex Police or other Responsible Authority recent data or footage with the absolute minimum of delay.

I agree with the above condition.

I understand you will need to consult your client in respect of this, and hope to get clarification and agreement accordingly; to avoid the need for formal objections to be lodged.

Kind regards,

Peter Jones ABII (7706)

Epping & Brentwood Licensing Officer
Epping Forest & Brentwood Local Policing Hub
West LPA



Tel. 101 (Ext. 313604) or [01279 625405](tel:01279625405)



Mobile. [07870 909762](tel:07870909762)



Peter.Jones@essex.pnn.police.uk



www.essex.police.uk



Loughton Police Station, 158 High Road, Loughton, Essex, IG10 4BE

To find out what is happening in your neighbourhood and all about your local neighbourhood policing team visit www.essex.police.uk/yourarea and enter your postcode.

ESSEX COMMUNITY MESSAGING

Sign up for free to receive accurate and up-to-date information, crime prevention advice and notifications from Essex Police and other key partners, such as Neighbourhood Watch - simply click the following link <http://www.essex.police.uk/ecm>

This email and any other accompanying document(s) contain information from Kent Police and/or Essex Police, which is confidential or privileged. The information is intended to be for the exclusive use of the individual(s) or bodies to whom it is addressed. The content, including any subsequent replies, could be disclosable if relating to a criminal investigation or civil proceedings. If you are not the intended recipient, be aware that any disclosure, copying, distribution or other use of the contents of this information is prohibited. If you have received this email in error, please notify us immediately by contacting the sender or telephoning Kent Police on [01622 690690](tel:01622690690) or Essex Police on [01245 491491](tel:01245491491), as appropriate.

This email and any other accompanying document(s) contain information from Kent Police and/or Essex Police, which is confidential or privileged. The information is intended to be for the exclusive use of the individual(s) or bodies to whom it is addressed. The content, including any subsequent replies, could be disclosable if relating to a criminal investigation or civil proceedings. If you are not the intended recipient, be aware that any disclosure, copying, distribution or other use of the contents of this information is prohibited. If you have received this email in error, please notify us immediately by contacting the sender or telephoning Kent Police on [01622 690690](tel:01622690690) or Essex Police on [01245 491491](tel:01245491491), as appropriate.

Sarah Moran

From: Abbasbalta [REDACTED]
Sent: 17 May 2016 02:01
To: Licensing
Subject: Re: cafelicious,57 The broadway,Looughton,Essex,IG10 3SP

To whom i concern:

I have concerns and objection to recent application for premises licence which above business have applied.

My concern is this premises have applied for licence is only 5 doors away from my business licensing them will have effect on my business as they are trying to duplicate my business and not sticking to their use.

The other issue i have as a business owner and as a resident at The Broadway is crime and nuisance that may increase at the broadway after licensing a place like this to sell and serve alcohol because the current potential customer for this type of business is teenagers. I know this because I am on the broadway everyday all most.

Licensing them will make teenagers cause more nuisance for example current issue we have is vandalising, noise ,rubbish plus if we add alcohol to this current problems i think will turn it to a night mare for public and governing body(police).

There for could you please take my concerns in action when making your decision.

Thank you.

Abbas balta
[REDACTED] the broadway



7th May, 2016.

Dear Sir/Madam,

Cafelicious licence application; 57, The Broadway, IG10 3SP

Thank you for your letter of 20-4-16 regarding the above.

The Police already have evidence of public nuisance and sometimes crime and disorder in the area in and around The Broadway and up Bricklamps Path which serves as a thoroughfare from Debden Broadway to the mass of houses north, west and east of The Broadway. The Police have already had to ban gatherings of young people in this area.

The Broadway is well served by off-licence facilities and the provision of yet another will only encourage unnecessary and excessive alcohol consumption, potentially increasing under-age drinking, public nuisance and crime and disorder in this predominantly residential area. We therefore object to the application for the off-licence sale of alcohol.

The proposal for the sale of alcohol for consumption on the premises (no later than 10.30 pm) is perhaps reasonable if linked to the purchase of a meal, although if this licence is granted we will have two licensed premises within about a hundred meters of our house, whereas less than two years ago there were no such licensed premises within this distance. We would object to this part of the application unless the license to sell alcohol is restricted to customers purchasing a meal at the same time, and provided there are adequate mechanisms in place to ensure that this proviso is enforced.

We do not wish our names and addresses (including e-mail address) to be given to the Applicant or publicised in any way. A couple of years ago, when submitting an objection to the Licensing Sub-Committee (regarding a licence application by different premises in The Broadway), someone from the relevant establishment came to our house on several occasions to try to 'talk' to us, and although the intention in this instance was perhaps reasonable, we felt intimidated, and vulnerable to harassment and reprisals.

Yours faithfully,

